Nursing Management®

# Index 38

**Index to Volume 38, Numbers 1-12 (January-December 2007)**

**This index is arranged in two sections: the Subject section and the Author section. Subject headings are those used in the *Cumulative Index to Nursing and Allied Health Literature* (CINAHL), supplemented by the language style of *Nursing Management*. Some subjects have been combined. Feature articles are shown in bold type. An abbreviation in parentheses after the title indicates a special series of features or an editorial department (listed below). The month of issue and page number follow.**

Abbreviations used in this index are:

**CC** = Critical Care
**CE** = Continuing Education
**CS** = Career Scope
**EBN** = Evidence-Based Nursing
**ED** = Editorial
**EE** = Executive Extra
**EP** = Ethics in Practice
**IT** = Information Technology
**JCS** = Joint Commission Solutions
**LC** = Legal Checkpoints
**NF** = Notes from the Field
**NMC** = *Nursing Management* Congress
**QA** = Leadership Q&A
**RR** = Recruitment & Retention Report
**TU** = Technology Update

## (1)Career Scope


Adopt outcomes-focused strategies into your practice. (CS) JAN: 50-52
Advance from manager to director with operations orientation. (CS) SEP: 60-63
Before accepting a promotion, be prepared! (CS) MAY: 58-61
Carefully consider your next career move. (QA) OCT: 56
Improving morale through photovoice technology. (CS) OCT: 50-52
Maximize your impact with leadership domains. (CS) AUG: 52-53
On guard—and on track—with a maintenance program. (NF) JUN: 52-54
Predict future success with structured interviews. (CS) MAR: 52-53
Progress professionally by making good use of the basics. (CS) NOV: 50-52
Push parameters forward using evidence-based approaches. (CS) JUN: 58-61
Reflecting on job tenure, holding crucial conversations. (QA) DEC: 64
Revitalized practice? Take nine. (CS) APR: 67-69


## (2)Documentation


Be ready and report wisely. (QA) JUL: 56
Develop a medication reconciliation process. (JCS) MAR: 18
From Pong to PHRs: Advances in electronic record keeping. (IT) AUG: 20-21
Health information exchange: Be knowledgeable, get involved. (IT) OCT: 12-14
Speak up about compensation issues and new processes. (QA) APR: 80
**What's the procedure? Your guide to costing methods and terminology. (CE) APR: 52-57**


## (3)Editorial


Are you "fried" from constant connectivity? (ED) DEC: 6
Department motto: Be a fountain, not a drain. (ED) AUG: 6
Follow the leader: Role model peak performance. (ED) APR: 6
History repeats itself: Look at the past, plan for the future. (ED) FEB: 6
Leadership anxiety? Choose courage over complacency. (ED) MAY: 6
No parking, no worries: Ensure perpetual growth at your facility. (ED) SEP: 6
Personal relationships in the workplace: Yay or nay? (ED) JUL: 6
Practice what you preach. (ED) NOV: 6
Promoting change is as easy as choosing a different seat. (ED) JUN: 6
Surpass average standards by building an effective infrastructure. (ED) MAR: 6
The power of saying no. (ED) JAN: 6
Variety is the spice of leadership. (ED) OCT: 6


## (4)Education


Balance your workload while pursuing higher education. (QA) FEB: 56
Bridging the faculty shortage gap. (RR) JUL: 8
Look professional while motivating staff toward certification. (QA) JAN: 56
Nursing informatics: The economics of education. (IT) JUN: 16-17
**Policy spotlight: Healthcare reform. SEP: 25-28**
**Virtual patients support point-of-care nursing education. DEC: 27-33**


## (5)Financial Management


**Compensation Survey 2007. JUL: 14-23**
Growing revenue with APNs. (EE) JUN: 49-50
**Is Magnet a money-maker? JUN: 24-31**
**Lasso runaway technology and supply chain costs. MAY: 24-30**
Responsibly address union and budget issues. (QA) MAY: 64
Speak up about compensation issues and new processes. (QA) APR: 80
Strategic planning: What's your role? (EE) DEC: 54-56
**What's the procedure? Your guide to costing methods and terminology. (CE) APR: 52-57**


## (6)Information Technology/ Medical Technology


**An emerging giant: Nursing informatics. MAR: 38-42**
**Analyze this: Smart pumps get an IQ boost. DEC: 38-42**
Bariatric standards ensure safe, successful treatment. (TU) NOV: 47-49
Better communication, better care through high-fidelity simulation. (TU) MAY: 55-57
**Clinical analytics equal better systemwide outcomes. DEC: 44-48**
From Pong to PHRs: Advances in electronic record keeping. (IT) AUG: 20-21
**Handhelds and HIPAA. JUN: 38-40**
Health information exchange: Be knowledgeable, get involved. (IT) OCT: 12-14
Hit the Web to help guide your practice. (EBN) FEB: 20-21
ICNP: The language of worldwide nursing. (IT) FEB: 15, 18
Infection control: It's in your hands. (TU) JUN: 56-57
Innovations in cardiac nursing and technology. (TU) JAN: 47-49
Instant connection: Wireless voice communication. (TU) FEB: 49-51
Improving morale through photovoice technology. (CS) OCT: 50-52
**Lasso runaway technology and supply chain costs. MAY: 24-30**
Lift team technologies elevate positive outcomes. (TU) JUL: 50-52
Making research come alive at the bedside. (EBN) OCT: 16-17
Nursing informatics: The economics of education. (IT) JUN: 16-17
Oncology: Robotic radiosurgery provides an accurate, multifaceted alternative. (TU) MAY: 52-54
PI tool patches broken communication. (IT) APR: 16-18
**Screening for pain. JUN: 42-47**

"Smart" pumps: Provide safety while promoting teamwork. (TU) OCT: 46-49
**The big picture: Advances in radiology. (CE) DEC: 49-53**
Tighter glycemic control saves lives, reduces costs. (TU) APR: 51, 70-71
Using technology to attract the next generation. (RR) DEC: 8
**Virtual ICUs: Foundations for healthier environments. FEB: 32-39**
**Virtual patients support point-of-care nursing education. DEC: 27-33**
When disaster strikes: Maintaining operational readiness. (TU) SEP: 64-66

## (7)Management (general)

Are you prepared for your role as a CNO? (EE) MAR: 43-44
Balance your workload while pursuing higher education. (QA) FEB: 56
Cover your bases by planning in advance. (QA) JUN: 64
Implement a handoff communications approach. (JCS) JAN: 10, 12
**Improve staff satisfaction with team building retreats. APR: 22-24**
Improve your environment through communication and change. (RR) JAN: 13-15
Improving morale through photovoice technology. (CS) OCT: 50-52
**It starts at home: In-house consulting helps disseminate EBP. SEP: 41-45**
Leadership Chapter revisions: Everybody wins. (JCS) NOV: 10
**Leveling horizontal violence. MAR: 34-37, 50-51**
Look professional while motivating staff toward certification. (QA) JAN: 56
**Managing caregivers through system implementation. DEC: 12-14**
Maximize your impact with leadership domains. (CS) AUG: 52-53
Reflecting on job tenure, holding crucial conversations. (QA) DEC: 64
Set limitations, implement goals, and exude confidence. (QA) MAR: 56
Strategic planning: What's your role? (EE) DEC: 54-56

## (8)Nursing Ethics/Nursing Legislation

Avoid discrimination claims when interviewing job candidates. (LC) FEB: 16-18, 53
Do you know what constitutes patient abandonment? (LC) AUG: 8-10, 54
Encourage corporate compliance and disclosure. (EP) JAN: 16-17
How to avoid DNR miscommunications. (EP) MAR: 17, 20
National Patient Safety Goal 2C: What's your role? (JCS) SEP: 8, 12
**Positions of authority may equal lawsuits. OCT: 24**
Preventing wrongful discharge: Know your facts. (LC) JUN: 18-22, 62
**Rapid-fire strategies for regulatory readiness. (CE) NOV: 28-33**
Recognizing the issues behind patient suicide. (JCS) MAY: 10
Responsibly address union and budget issues. (QA) MAY: 64
Shared governance: Your opinion matters. (EP) MAY: 14, 16
**Watch your step: Nursing and professional boundaries. (CE) FEB: 24-29**
Working through moral anguish. (EP) SEP: 10-12

## (9)Nursing Units

**A new perspective on patient monitoring. DEC: 24-26**
**APNs: Invisible champions? MAY: 18-22**
**Bugs among us. (CE) OCT: 33-40**
**Best-practice protocols: Reducing harm from MRSA. AUG: 22-27**
**Chest pain centers: Surviving the accreditation process. APR: 42-50**
Develop a medication reconciliation process. (JCS) MAR: 18
**EBP in the ICU. MAY: 32A-32F**
Hit the Web to help guide your practice. (EBN) FEB: 20-21
**How well do you know your patients? FEB: 40-48**
Increase volume using proper proposals and planning. (QA) NOV: 56
Lift team technologies elevate positive outcomes. (TU) JUL: 50-52
**Monitoring handoffs for standardization. DEC: 16-20**
**Outcome measurements and healthier workplaces. DEC: 34-37**
**Patient safety: Learning from the aviation industry. (CE) JAN: 25-30**
**Policy spotlight: Patient care ergonomics. APR: 26-30**
**Recognize the many facets of gerontological nursing. JAN: 36-41**
**The "ambient experience": Pediatric patients and diagnostic testing. JAN: 32-35**
**The CNL: A gateway to better care? APR: 32-40**
**TICU: Engaging and transforming healthcare. (CC) AUG: 40A-40H**
**Virtual ICUs: Foundations for healthier environments. FEB: 32-39**
**Watch your step: Nursing and professional boundaries. (CE) FEB: 24-29**

## (10)Nursing Models

**An emerging giant: Nursing informatics. MAR: 38-42**
Better communication, better care through high-fidelity simulation. (TU) MAY: 55-57
**Chest pain centers: Surviving the accreditation process. APR: 42-50**
**Clinical analytics equal better systemwide outcomes. DEC: 44-48**
Develop a medication reconciliation process. (JCS) MAR: 18
Frontline managers lead an innovative improvement model. (RR) JUN: 10, 14
Making research come alive at the bedside. (EBN) OCT: 16-17
ICNP: The language of worldwide nursing. (IT) FEB: 15, 18
Implementation: A team effort. (EBN) JUN: 12-14
**Is Magnet a money-maker? JUN: 24-31**
**Policy spotlight: Patient care ergonomics. APR: 26-30**
**The ABCs of organizational credentialing. OCT: 28-32, 43-44**
**The CNL: A gateway to better care? APR: 32-40**
**TICU: Engaging and transforming healthcare. (CC) AUG: 40A-40H**
Turn theory into reality. (EBN) AUG: 12-14
**Virtual ICUs: Foundations for healthier environments. FEB: 32-39**

## (11)Nursing Practice (clinical topics)

Bariatric standards ensure safe, successful treatment. (TU) NOV: 47-49
**Best-practice protocols: Improving CHF outcomes. NOV: 41-45**
**Best-practice protocols: Reducing harm from high-alert medications. JUL: 31-39**
**Best-practice protocols: Reducing harm from MRSA. AUG: 22-27**
**Best-practice protocols: Reducing harm from pressure ulcers. SEP: 29-31, 69**
**Best-practice protocols: Reducing surgical complications. NOV: 35-39**
**Better pain management. (CE) AUG: 30-35**
**Chest pain centers: Surviving the accreditation process. APR: 42-50**
**EBP in the ICU. MAY: 32A-32F**
How to avoid DNR miscommunications. (EP) MAR: 17, 20
Infection control: It's in your hands. (TU) JUN: 56-57
Innovations in cardiac nursing and technology. (TU) JAN: 47-49
**Managing caregivers through system implementation. DEC: 12-14**
Making research come alive at the bedside. (EBN) OCT: 16-17
**Monitoring handoffs for standardization. DEC: 16-20**
Oncology: Robotic radiosurgery provides an accurate, multifaceted alternative. (TU) MAY: 52-54
**Patient safety: Learning from the aviation industry. (CE) JAN: 25-30**
**Pressure ulcers: a quality issue. MAY: 42-51**
**Recognize the many facets of gerontological nursing. JAN: 36-41**
**Safer patient handling. (CE) MAR: 26-32**
**Screening for pain. JUN: 42-47**
**Slow the ticking clock of toxicity. (CE) SEP: 33-39**
**The "ambient experience": Pediatric patients and diagnostic testing. JAN: 32-35**
**The big picture: Advances in radiology. (CE) DEC: 49-53**

**The intricacies of heart failure. (CE) MAY: 33-40**
**TICU: Engaging and transforming healthcare. (CC) AUG: 40A-40H**
Tighter glycemic control saves lives, reduces costs. (TU) APR: 51, 70-71

## (12)Personnel Management

**APNs: Invisible champions? MAY: 18-22**
Avoid discrimination claims when interviewing job candidates. (LC) FEB: 16-18, 53
**Best-practice protocols: Get your board on board. (CE) JUN: 32-36**
Cover your bases by planning in advance. (QA) JUN: 64
**Crime in the workplace, part 1. OCT: 18-27**
**Crime in the workplace, part 2. NOV: 14-27**
**Debriefing after a crisis. AUG: 38-47**
Don't overlook "communication competence." (RR) MAR: 12-14
Extinguish burnout. (EE) MAR: 44-48
Identify your staff with criminal background checks. (LC) APR: 12-14, 76
Implement a handoff communications approach. (JCS) JAN: 10, 12
**Improve staff satisfaction with team building retreats. APR: 22-24**
Improve your environment through communication and change. (RR) JAN: 13-15
Improving morale through photovoice technology. (CS) OCT: 50-52
Inactive nurses: Making a comeback. (RR) AUG: 16-19
It's okay to be the boss—be a great one! (NMC) SEP: 18-24
Leadership Chapter revisions: Everybody wins. (JCS) NOV: 10
**Leveling horizontal violence. MAR: 34-37, 50-51**
Look professional while motivating staff toward certification. (QA) JAN: 56
**Managing caregivers through system implementation. DEC: 12-14**
**Positions of authority may equal lawsuits. OCT: 24**
Responsibly address union and budget issues. (QA) MAY: 64
Set limitations, implement goals, and exude confidence. (QA) MAR: 56
Speak up about compensation issues and new processes. (QA) APR: 80
Talk among staff: Unions, Magnet status. (QA) SEP: 72
Transitioning foreign nurses: Develop your cultural diversity. (RR) SEP: 14-16
Using periodic performance reviews as a management tool. (JCS) JUL: 10
Visitors and unexpected calls at home: Intrusion or opportunity? (QA) AUG: 56
When hospitals merge: Are you up to it? (EE) AUG: 49-51
Win-win strategies help relieve preceptor burden. (RR) FEB: 10-12

## (13)Recruitment & Retention

**APNs: Invisible champions? MAY: 18-22**
Avoid discrimination claims when interviewing job candidates. (LC) FEB: 16-18, 53
Bridging the faculty shortage gap. (RR) JUL: 8
**Crime in the workplace, part 1. OCT: 18-27**
**Crime in the workplace, part 2. NOV: 14-27**
Don't overlook "communication competence." (RR) MAR: 12-14
Extinguish burnout. (EE) MAR: 44-48
Frontline managers lead an innovative improvement model. (RR) JUN: 10, 14
Identify your staff with criminal background checks. (LC) APR: 12-14, 76
**Improve staff satisfaction with team building retreats. APR: 22-24**
Improve your environment through communication and change. (RR) JAN: 13-15
Inactive nurses: Making a comeback. (RR) AUG: 16-19
**Leveling horizontal violence. MAR: 34-37, 50-51**
One unit's journey from hostility to respect. (R&R) NOV: 8-9
Recruitment & Retention Conference: Invigorate your team with some coveted tricks of the trade. (NMC) APR: 20
Recruitment & Retention Conference: Rejuvenate your R&R savvy this May and be a part of the winning team. (NMC) FEB: 22
Recruitment & Retention Conference: Visit the Windy City this spring and discover new ways to preserve and engage your staff. (NMC) MAR: 23
Regarding work intensity, less is more. (RR) MAY: 12, 16
Using technology to attract the next generation. (RR) DEC: 8
Set limitations, implement goals, and exude confidence. (QA) MAR: 56
Strengthen your nursing know-how at Congress2007. (NMC) AUG: 28-29
**The Magnet*ic* Pull. APR: 60-66**
**The Magnet*ic* Pull. JUL: 41-50**
**The Magnet*ic* Pull. SEP: 46-57**
**The Magnet*ic* Pull: Massachusetts nurse leaders share best practices. JAN: 42-46**
The role of a nurse retention coordinator: One perspective. (RR) OCT: 8-10
Win-win strategies help relieve preceptor burden. (RR) FEB: 10-12

## (14)Quality Improvement

**A new perspective on patient monitoring. DEC: 24-26**
**Analyze this: Smart pumps get an IQ boost. DEC: 38-42**
**Best-practice protocols: Get your board on board. (CE) JUN: 32-36**
**Best-practice protocols: Reducing harm from high-alert medications. JUL: 31-39**
**Best-practice protocols: Reducing harm from pressure ulcers. SEP: 29-31, 69**
Better communication, better care through high-fidelity simulation. (TU) MAY: 55-57
**Better pain management. (CE) AUG: 30-35**
**Clinical analytics equal better systemwide outcomes. DEC: 44-48**
Cover your bases by planning in advance. (QA) JUN: 64
**Crime in the workplace, part 1. OCT: 18-27**
**Crime in the workplace, part 2. NOV: 14-27**
**Debriefing after a crisis. AUG: 38-47**
Develop a medication reconciliation process. (JCS) MAR: 18
Extinguish burnout. (EE) MAR: 44-48
Hit the Web to help guide your practice. (EBN) FEB: 20-21
**How well do you know your patients? FEB: 40-48**
Identify your staff with criminal background checks. (LC) APR: 12-14, 76
Implement a handoff communications approach. (JCS) JAN: 10, 12
Implementation: A team effort. (EBN) JUN: 12-14
**It starts at home: In-house consulting helps disseminate EBP. SEP: 41-45**
Leadership Chapter revisions: Everybody wins. (JCS) NOV: 10
Lift team technologies elevate positive outcomes. (TU) JUL: 50-52
**Monitoring handoffs for standardization. DEC: 16-20**
**Outcome measurements and healthier workplaces. DEC: 34-37**
PI tool patches broken communication. (IT) APR: 16-18
**Policy spotlight: Patient care ergonomics. APR: 26-30**
**Positions of authority may equal lawsuits. OCT: 24**
**Pressure ulcers: A quality issue. MAY: 42-51**
**Rapid-fire strategies for regulatory readiness. (CE) NOV: 28-33**
Regarding work intensity, less is more. (RR) MAY: 12, 16
**Safer patient handling. (CE) MAR: 26-32**
Strategic planning: What's your role? (EE) DEC: 54-56
**The big picture: Advances in radiology. (CE) DEC: 49-53**
**The CNL: A gateway to better care? APR: 32-40**
**The Magnet*ic* Pull. APR: 60-66**
**The Magnet*ic* Pull. JUL: 41-50**
**The Magnet*ic* Pull. SEP: 46-57**
**The Magnet*ic* Pull: Massachusetts nurse leaders share best practices. JAN: 42-46**
Turn theory into reality. (EBN) AUG: 12-14
Using periodic performance reviews as a management tool. (JCS) JUL: 10
Win-win strategies help relieve preceptor burden. (RR) FEB: 10-12

## (15)Risk Management

Avoid discrimination claims when interviewing job candidates. (LC) FEB: 16-18, 53
**Dealing with disaster. (CE) JUL: 24-30**
**Debriefing after a crisis. AUG: 38-47**
**How well do you know your patients? FEB: 40-48**

**Monitoring handoffs for standardization. DEC: 16-20**
**Patient safety: Learning from the aviation industry. (CE) JAN: 25-30**
Preventing wrongful discharge: Know your facts. (LC) JUN: 18-22, 62
**Rapid-fire strategies for regulatory readiness. (CE) NOV: 28-33**
**Safer patient handling. (CE) MAR: 26-32**

## Authors

Abrahamsen, Cathie, AUG: 20-21
Adamski, Pat, JAN: 10, 12; MAY: 10; NOV: 10
Ahrens, Thomas, MAY: 32A-32F
Angelucci, Patricia, SEP: 10-12
Asher, Garrett E., JUN: 18-22, 62
Bakewell-Sachs, Susan, APR: 32-40
Balbach, Jim, DEC: 44-48
Bar, Allen H., MAY: 24-30
Barba, Beth E., JAN: 36-41
Barrella, Michelle, JAN: 42-46
Batcheller, Joyce, AUG: 52-53
Bauldoff, Gerene S., DEC: 27-33
Beatty, John, SEP: 64-66
Benjamin, Evan M., NOV: 35-39
Bernstein, Alan, AUG: 22-27
Blyth, Debra A., AUG: 8-10, 54
Boswell, Carol, OCT: 16-17
Boxer, Bruce Alan, SEP: 41-45
Bracker, Pamela, DEC: 38-42
Brown, Jeff, JAN: 25-30
Bushnell, Kathryn, AUG: 16-19
Cadden, Kathy A., AUG: 30-35
Cale, Debora-Dee, DEC: 24-26
Calianno, Carol, MAY: 42-51
Cannon, Sharon, OCT: 16-17
Carefoot, Shannon, SEP: 10-12
Carrick, Linda A., JAN: 50-52; NOV: 28-33
Chodoff, Susan, NOV: 28-33
Clarke, Sean P., JAN: 50-52; NOV: 28-33
Clevenger, Kay, APR: 22-24; JUL: 50-52; OCT: 8-10
Coffman, Stacy, OCT: 33-40
Cohen, Shelley, JAN: 56; APR: 80; AUG: 56; OCT: 56
Collins, James, MAR: 26-32
Cookson, Ken, MAR: 26-32
Cooper, Hoa, SEP: 29-31, 69
Counts, Mona M., JUN: 49-50
Coyle, Geraldine A., JUL: 24-29
Creen, Cheryl, AUG: 22-27
Cunningham, Candace, AUG: 22-27
Curley, Millie, APR: 16-18
Curran, Christine, DEC: 27-33
Cutts, Gwen Heaney, NOV: 28-33
D'Arcy, Yvonne, JUN: 42-47
de Castro, A.B., MAR: 26-32
Dennis, Eileen, DEC: 12-14
Douglas, Margaret R., JAN: 16-17
Dowless, Robert M., APR: 52-57
Edwards, Donna, SEP: 64-66
Emory, Sara L., SEP: 33-39
Fitzgerald, Jan, NOV: 35-39
Fong, Charlene, DEC: 49-53
Fuller, Jill, MAY: 12, 16
Goss, Linda K., JUN: 56-57
Griffin, Bevette, SEP: 29-31, 69
Gruber, Marcia, MAR: 12-14
Guyton, Naté, APR: 67-69
Hader, Richard, JAN: 6; FEB: 6; MAR: 6; MAR: 43-44; APR: 6; MAY: 6; JUN: 6; JUN: 32-36; JUL: 6; AUG: 6; SEP: 6; OCT: 6; NOV: 6; DEC: 6
Hall, Jill A., MAY: 33-40
Hanna, Debra R., AUG: 38-47
Hartman, Rosanne, MAR: 12-14
Hobbs, Terry, JUL: 50-52
Hodges, Melinda, APR: 16-18
Hoffman, Paul, MAY: 32A-32F
Holder, Karen V., FEB: 24-29
Holtschneider, Mary E., MAY: 55-57
Horack, Cassandra, SEP: 29-31, 69
Horton, Renee, JAN: 32-35
Howell, Nicky, NOV: 41-45
Hudson, Kathleen, JAN: 47-49
Hurley, Patricia, APR: 16-18
Johann, Deborah, JUN: 42-47
Jones, Kelly A., DEC: 44-48
Kachmarik, Vicki, JUL: 8
Kalisch, Beatrice J., APR: 16-18
Kanter, Gary, NOV: 35-39
Kemper, Natalie J., FEB: 10-12
Kirkpatrick, Bonnie, DEC: 27-33
Kleinpell, Ruth M., MAY: 18-22
Klyber, Melissa, SEP: 29-31, 69
Knibbe, Hanneke, MAR: 26-32
Kniceley, Chellyn, NOV: 41-45
Knox, Crissy, JUN: 38-40
Kohlenberg, Eileen, JAN: 36-41
Kosnik, Linda K., JAN: 25-30
Kumor, Ronald, MAY: 24-30
Landers, Debra, APR: 16-18
Lefton, Cindy, JAN: 13-15
Little, Robin, JUL: 10
Longo, Joy, MAR: 34-37, 50-51
Lowrey, Sally J., AUG: 49-51
Maher, Tina, NOV: 50-52
Mannahan, Carol A., NOV: 8-9
Maund, Tina, JAN: 25-30
Mayolo, Regina, JUN: 49-50
Mazzei, Kim A., MAY: 52-54
McGuire, Russell C., MAY: 58-61
Meisel, Mary, JUL: 31-39
Meisel, Steven, JUL: 31-39
Middaugh, Donna, OCT: 24
Mikos, Kathy, DEC: 16-20
Mooney, Carol, SEP: 8, 12
Moushon, Matthew A., JUN: 18-22, 62
Mueller, Janet R., FEB: 40-48
Murphy, Bernadette, AUG: 40A-40H
Murphy, Patricia, MAR: 17, 20
Murray, Kathleen, FEB: 56; MAY: 64; JUL: 56; NOV: 56
Myers, Gina, AUG: 16-19
Nelson, Audrey L., MAR: 26-32
Neuson, Bridget A., FEB: 16-18, 53
O'Connor, David J., DEC: 54-56
O'Dell, Susan, JUL: 8
Oermann, Marilyn H., FEB: 20-21
Olmstead, John, MAR: 52-53; JUN: 52-54; SEP: 60-63
Pastorius, Dan, APR: 60-66; JUL: 41-50; AUG: 28-29; SEP: 46-57; OCT: 18-27; NOV: 14-27
Pollom, Robyn K., DEC: 44-48
Porter-O'Grady, Tim, JUN: 58-61
Potter, Patricia, FEB: 40-48
Price, David, MAR: 17, 20
Ptasinski, Carol, MAR: 18
Quintero, Juan R., AUG: 40A-40H
Rasmusson, Kismet D., MAY: 33-40
Raso, Rosanne, MAR: 56; JUN: 64; SEP: 72; DEC: 64
Renlund, Dale G., MAY: 33-40
Reyes, Ercele P., APR: 51, 70-71
Richter, Gail, APR: 16-18
Richmond, Ira, AUG: 22-27
Rivers, Nikki, JUN: 10, 14
Robinson, Margaret, OCT: 16-17
Romana, Maria, AUG: 38-47
Rubinson, Deborah, OCT: 28-32, 43-44
Ruder, Shirley M., DEC: 54-56
Rudy, Mary, AUG: 22-27
Rufo, Rebecca J. Zapatochny, FEB: 32-39
Rusch, Linda, APR: 32-40
Sapnas, Kathryn G., JUL: 24-29
Saylor, Deborah L., MAY: 14, 16
Schenthal, Stephen J., FEB: 24-29
Schimmelpfenning, Deb, SEP: 29-31, 69
Schmidt, Constance, NOV: 47-49
Schneider, Maureen A., MAR: 44-48
Schreiber, Pamela L., OCT: 46-49
Schultz, Alyce A., JUN: 12-14
Scott, Margie A., SEP: 64-66
Shapourian, Barbara, JUN: 42-47
Sheets, Diane, DEC: 27-33
Sherman, Rose O., MAR: 34-37, 50-51; SEP: 14-16
Sherrod, Brad, DEC: 8
Sherrod, Dennis, DEC: 34-37
Simpson, Roy L., FEB: 15, 18; JUN: 16-17
Smith, Anna, JUN: 38-40
Smith, Mable, APR: 12-14, 76
Snow, M. Michelle, OCT: 50-52
Stefanov, Sue, APR: 16-18
Szumanski, Kathy, JAN: 32-35
Taverna, Evelyn, APR: 42-50
Taylor, Ellen M., SEP: 41-45
Tesh, Anita S., JAN: 36-41
Tilley, Donna Scott, OCT: 28-32, 43-44
Toole, Joan, MAY: 52-54
Trelease, Regina, NOV: 35-39
Tuazon, Nelson, JUN: 24-31
Tulgan, Bruce, SEP: 18-24
Twitchell, Judy, FEB: 49-51
Viney, Mary A., JUN: 10, 14
Ward-Presson, Kathryn, JUL: 24-29
Weeks, Susan, OCT: 28-32, 43-44
Welebob, Emily M., OCT: 12-14
Whipple, Kevan L., MAR: 26-32
White III, James, DEC: 38-42
White, Kathleen M., APR: 26-30; SEP: 25-28
Williams, Linda H., SEP: 64-66
Wilson, Daniel, MAY: 24-30
Wolverton, Cheryl, JUL: 50-52
Wurmser, Teri, AUG: 12-14
Zbierajewski, Judy, JUL: 8

This index appears annually in the December issue. Direct questions to Kimberly.Gasda@wolterskluwer.com.

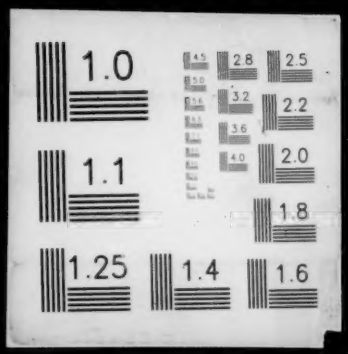
1.0
2.8
2.5
3.2
2.2
3.6
4.0
2.0
1.1
1.8
1.25
1.4
1.6